

Landkreis Heilbronn
 Gemeinde Cleebrohn
 Gemarkung Cleebrohn

Lageplan

zeichnerischer Teil
 zum Bauantrag (§ 4 LBO VVO)

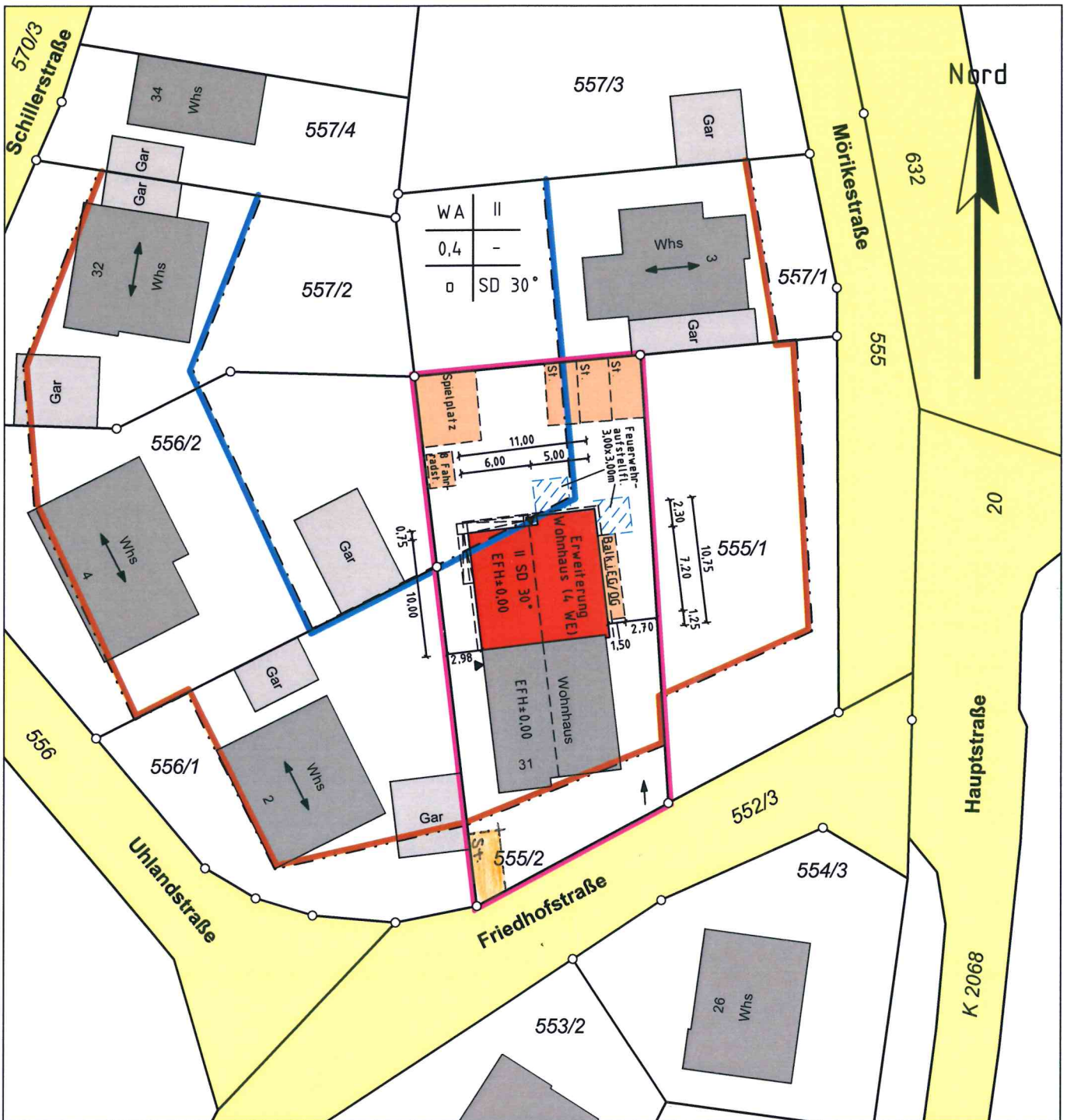

Einzeichnungen nach
 § 4 LBO VVO

Maßstab 1:500

Abstandsflächenplan

Maßstab 1:500

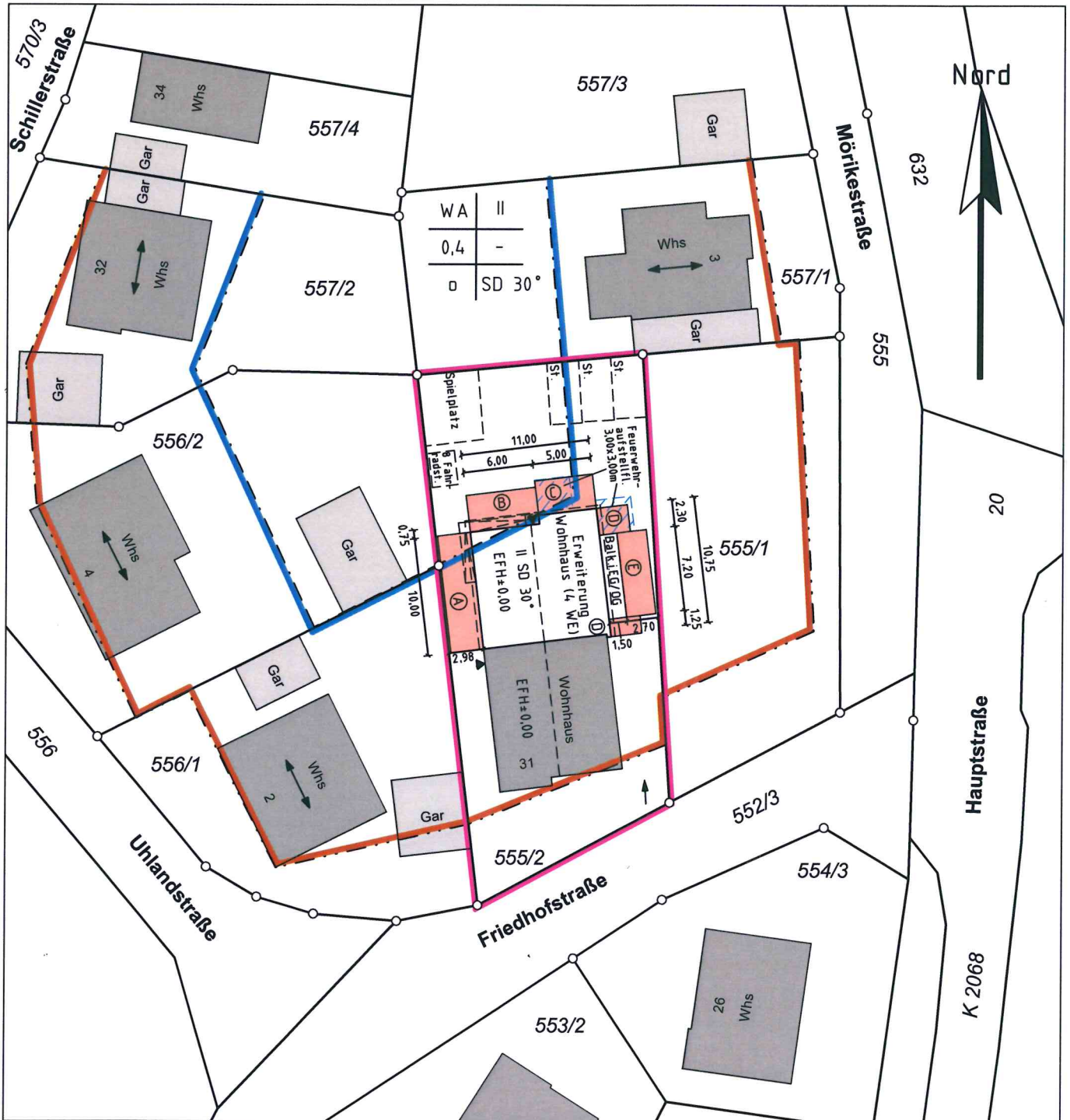

- A: $(7,0m+7,0m)/2 \times 0,4 = 2,80m \Rightarrow$ **2,80m**
- B: $((7,0m+7,0m)/2 + 0,83m) \times 0,4 = 3,13m \Rightarrow$ **3,13m**
- C: $(6,6m+6,6m)/2 + 1/4 \times 2,9m \times 0,4 = 2,93m \Rightarrow$ **2,93m**
- D: $(6,6m+6,6m)/2 \times 0,4 = 2,64m \Rightarrow$ **2,64m**
- E: $(4,7m+4,7m)/2 \times 0,4 = 1,88m \Rightarrow$ **2,50m**

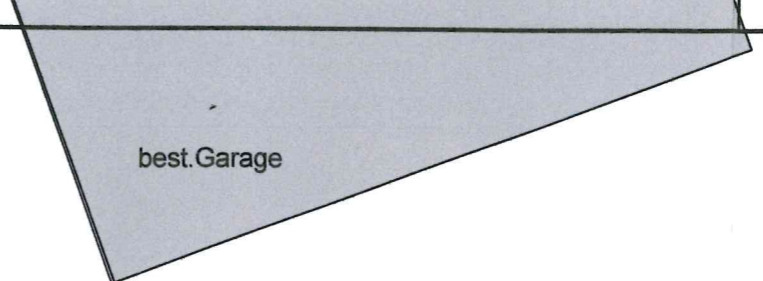

Grundstücksgrenze

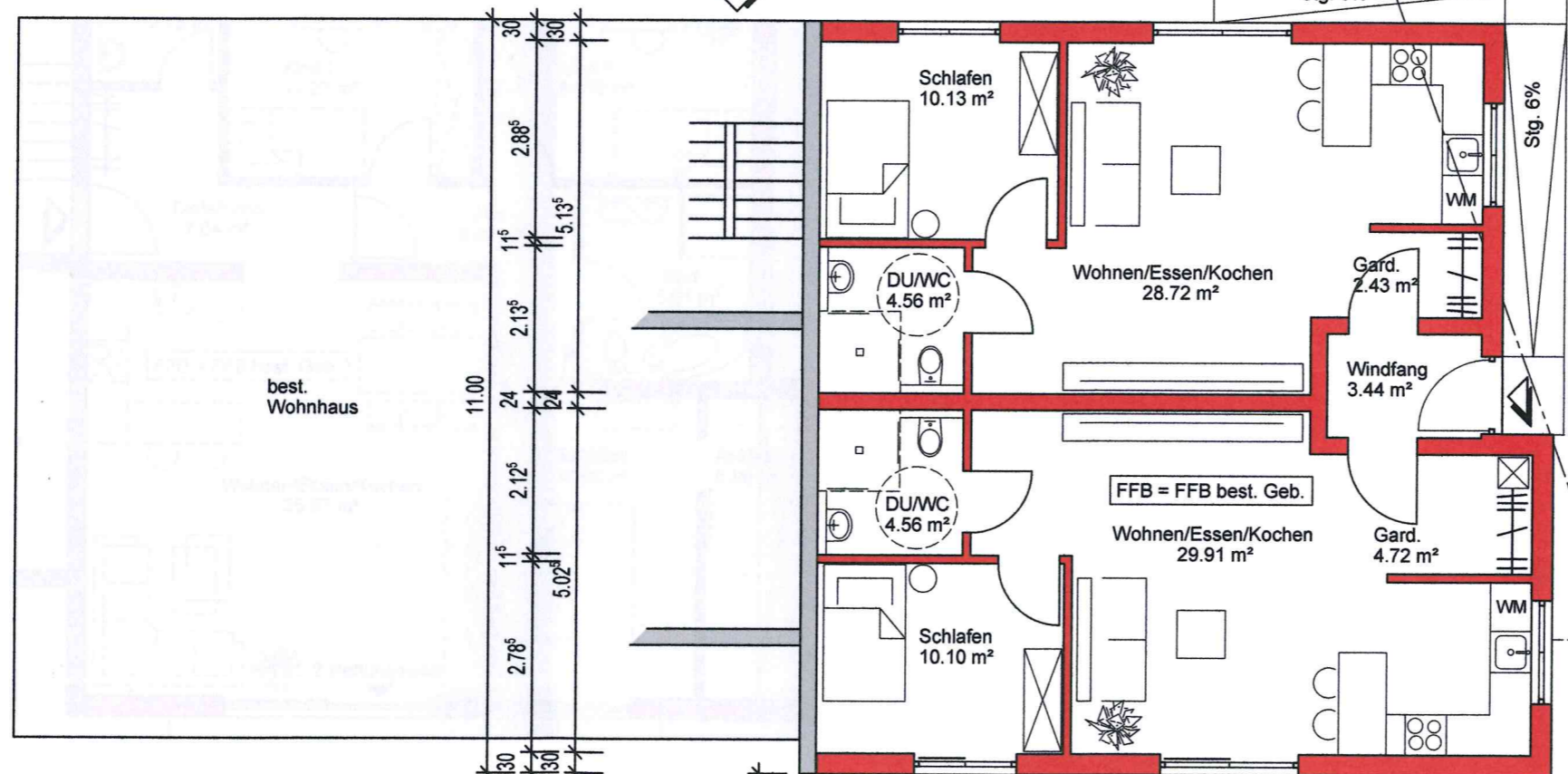
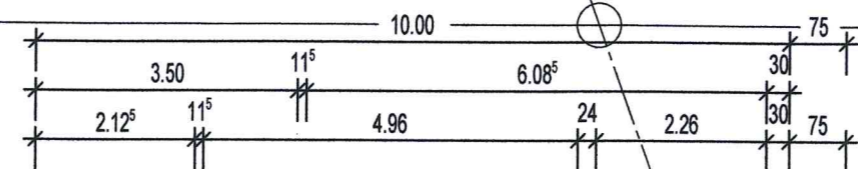

best. Schacht

best. Wohnhaus

Fist.- Nr. 555/2

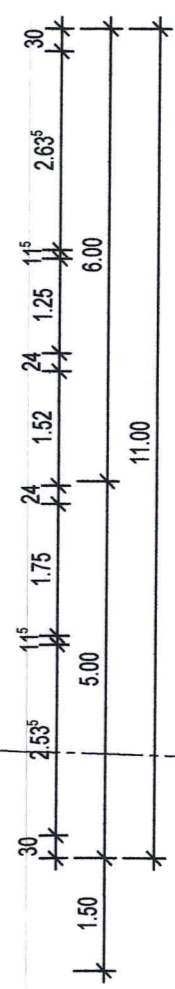
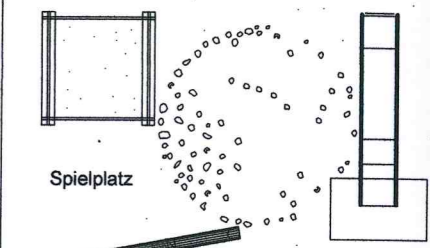
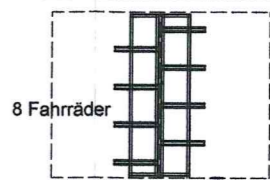

Stellfläche Feuerwehr 3.00/3.00m

Baugrenze

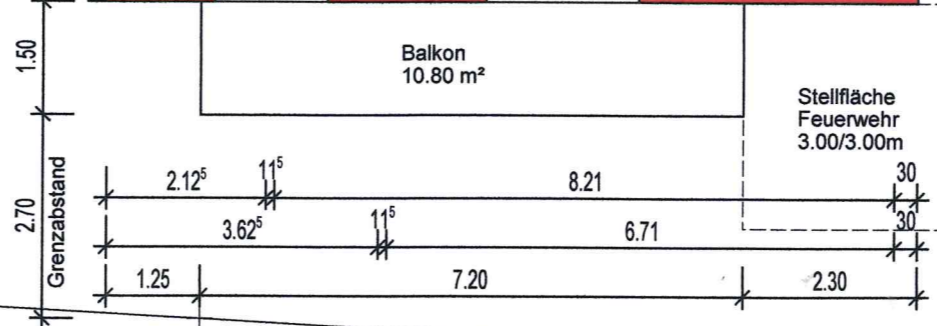

Zufahrt Stellplätze

Grundstücksgrenze

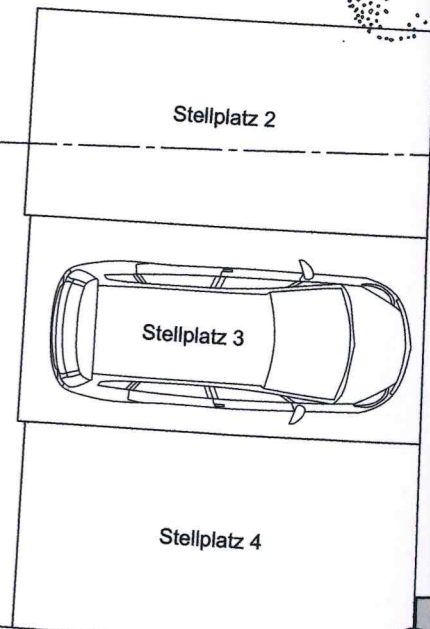

BAUGESUCH

Nordansicht +
Ostansicht

M. 1:100

Bauvorhaben
Erweiterung
Mehrfamilienwohnhaus
Friedhofstraße 31
74389 Cleebronn

Bauherr
Arsim Januzi
Heuchelbergstraße 1
74226 Nordheim-Nordhausen

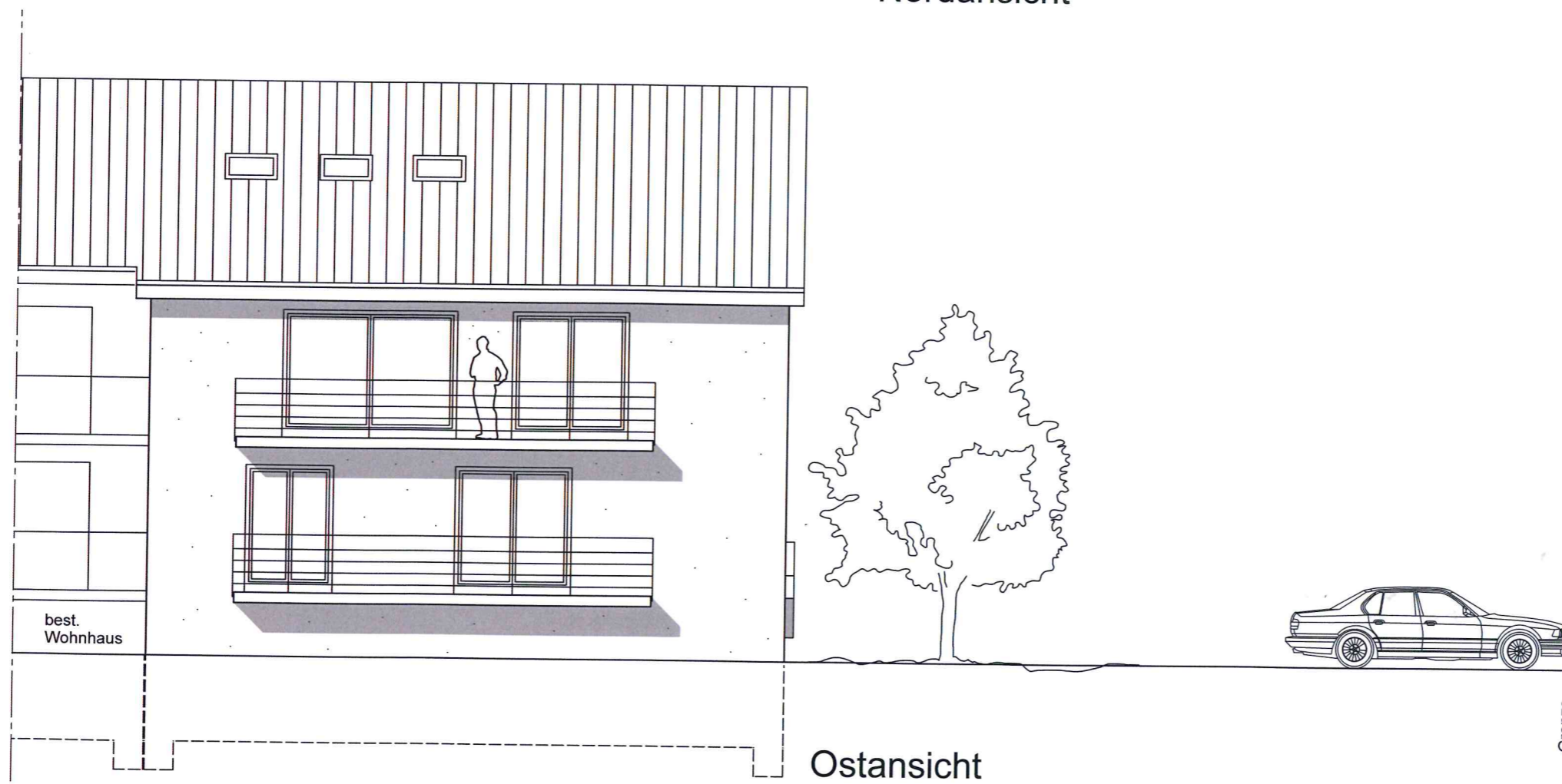
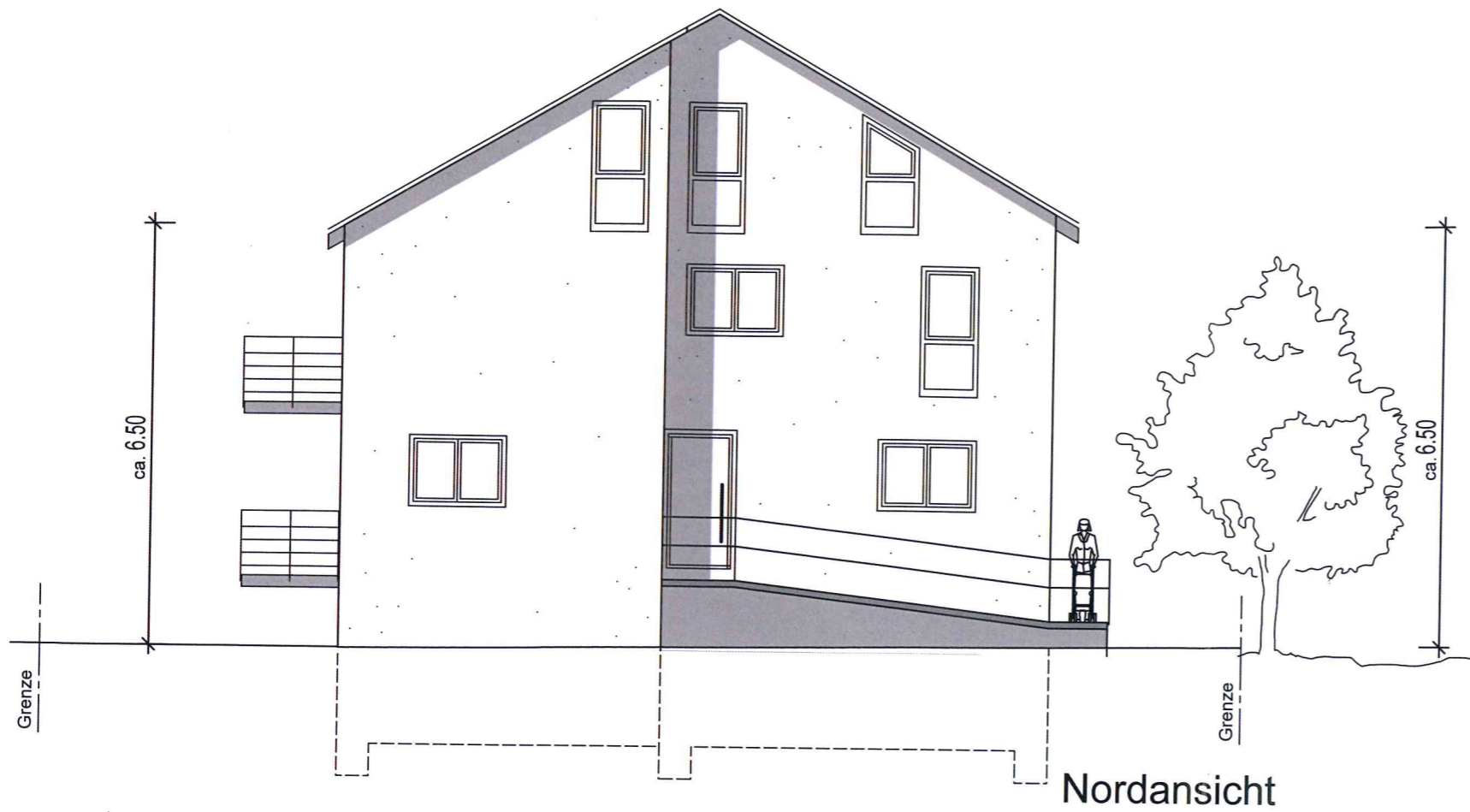

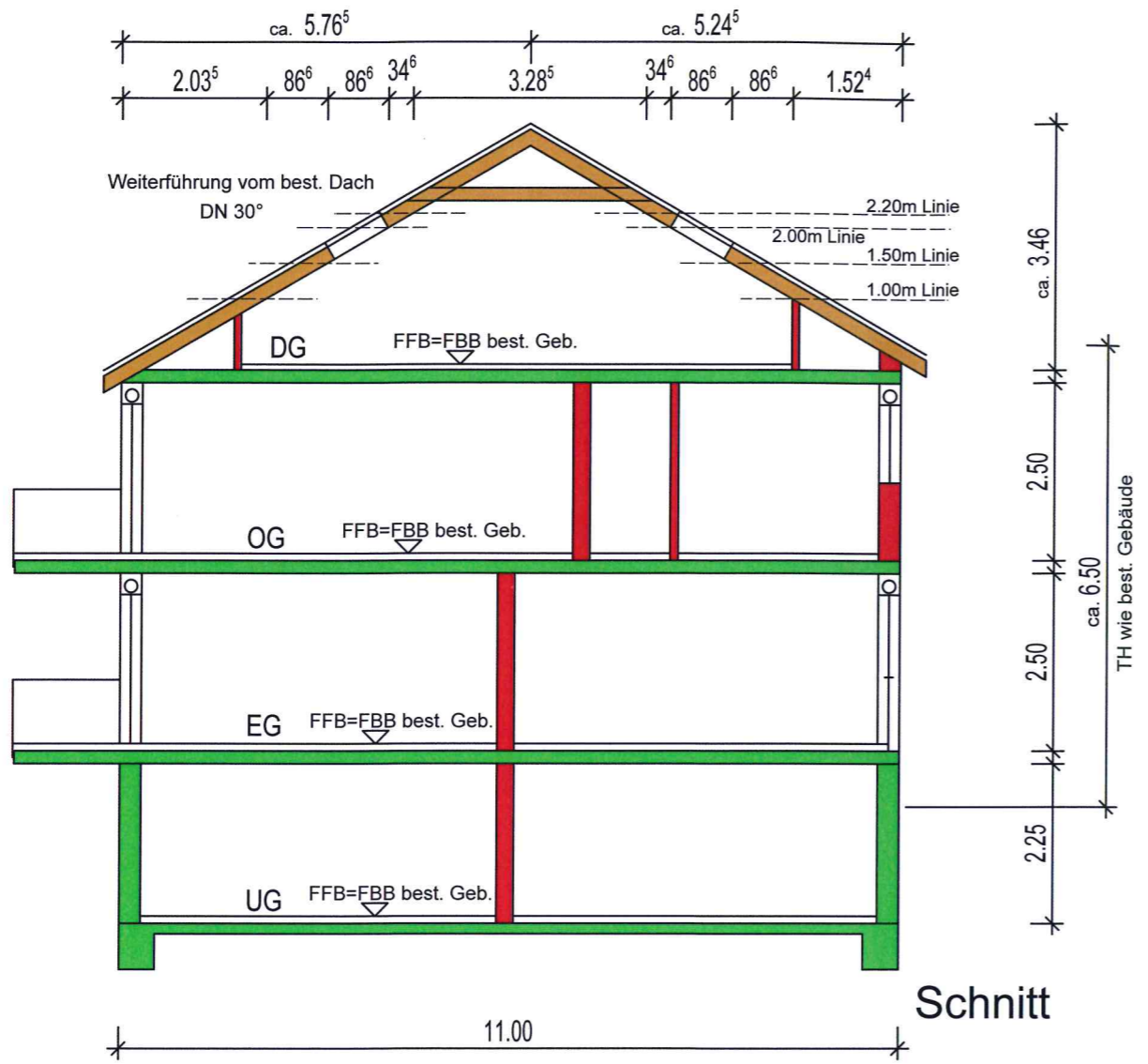

Schnitt

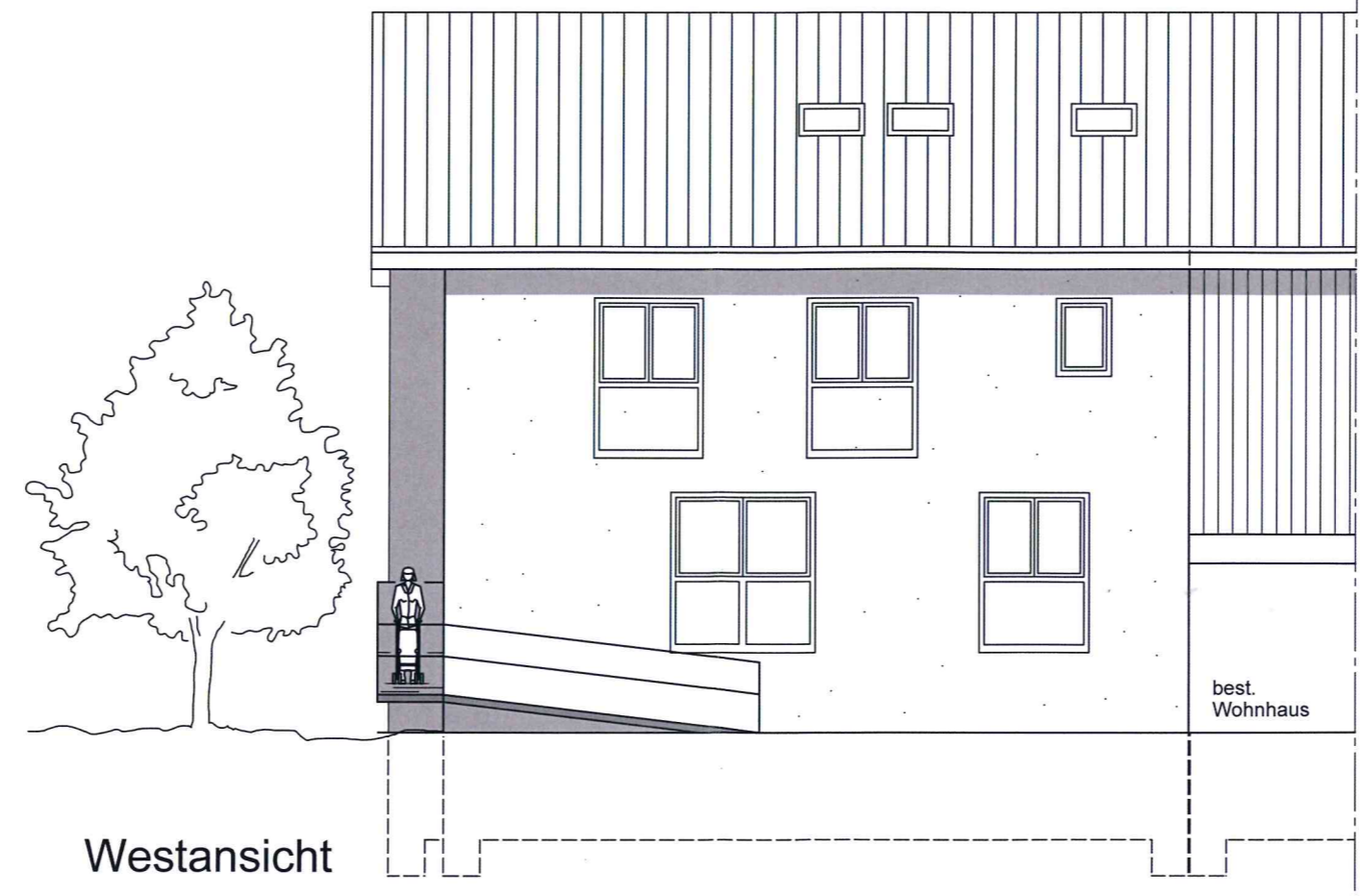

Westansicht

BAUGESUCH

Schnitt +
Westansicht

M. 1:100

Bauvorhaben
Erweiterung
Mehrfamilienwohnhaus
Friedhofstraße 31
74389 Cleebornn

Bauherr
Arsim Januzi
Heuchelbergstraße 1
74226 Nordheim-Nordhausen